

# Sage 50 Manufacturing

## Using the Estimating Functionality within Sage Manufacturing.

Applicable Products Sage 50 Manufacturing Controller.



### Estimating Jobs

Sage 50 Manufacturing contains a powerful estimating tool. It allows you to quote multiple batch sizes and has a fast-entry grid-style screen for creating estimates. Process estimates through the MPS/MRP facility or convert them directly to works orders.

**Contact Red Business Systems for a demonstration.**

**Fast Entry for Estimates**

**Add your Customer to the Estimate**

**Simple Interface for adding BOMs.**

Type	Reference	Description	Quantity	Cost Price	Total Unit of Cost	Stage
1%	TRAILING	Executive Desk - Oak	20,000	47.64	476,400	Each
1%	TRAILING	Executive Desk - Oak	20,000	79.00	1,580,000	Each
1%	TRAILING	Executive Desk - Oak	20,000	39.00	780,000	Each

**Enter Invoice Details.**

Invoice Description: To refurbish office with furniture described. As per purchase order number 000123 And our proposal number 234

- i** Create Estimates for jobs quickly through copying previous estimates.
- i** Create Sales orders & Invoicing through Sage Manufacturing.
- i** Full installation, configuration and support provided by Sage Experts Red Business Systems.
- i** View Full Range of Sage Manufacturing applications



# How to Cost a Bill of Material Using Sage Manufacturing.



Once the Estimate has been released they will appear within the Works Order Module.



Works Order Created from estimate.

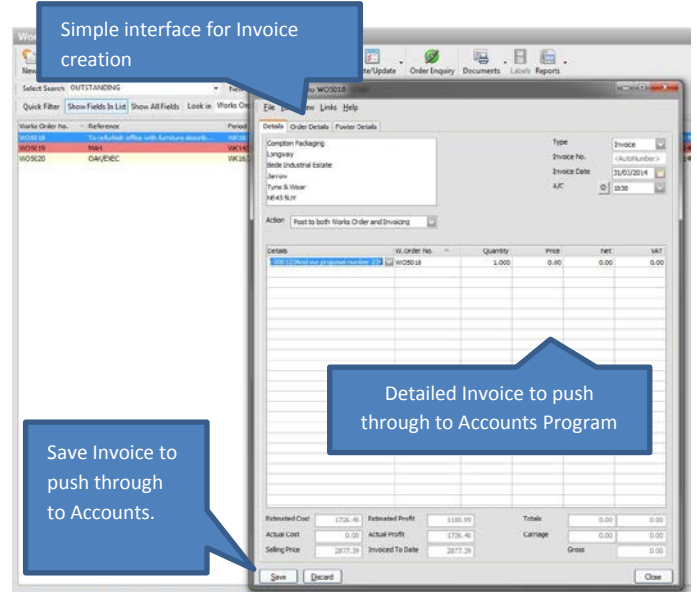

Invoice has been pushed through from manufacturing into accounts.

Desks 4U Ltd.  
Unit 4U  
Hightown Business Park  
Hightown  
Countyshire  
BCS AV0  
Tel : 01223 456789

VAT Reg No:

Compton Packaging Longway Bede Industrial Estate Jarrow Tyne & Wear NE43 5UY	<b>INVOICE</b> Page 1 <b>Invoice No</b> 1 <b>Invoice Date</b> 31/03/2014 <b>Order No</b> 126 <b>Account Ref</b> 1838
---	--

Quantity	Description	Unit Price	Disc Amt	Net Amt	VAT %	VAT
1,000	To refurbish office with furniture described. As per purchase order number 000123 And our proposal number 234	2,877.39	0.00	2,877.39	17.50	490.96

Use your own bespoke Invoicing reports.

1040 Howe Street Nr Sunderland Road Birtley Tyne and Wear NE44 7PF	<b>Total Discount</b> £ 0.00 <b>Total Net Amount</b> £ 2,877.39 <b>Carriage Net</b> £ 0.00 <b>Total Tax Amount</b> £ 490.96 <b>Invoice Total</b> £ 3,368.35
--	---

Payment Terms : 45 Days

For further information or a demonstration please contact Red Business Systems [www.redbusinesssystems.com](http://www.redbusinesssystems.com) . Tel 01242 516885.